The Image and the Echo

A profound theological reversal sits at the very heart of biblical anthropology, hidden in plain sight within two parallel verses separated by four chapters. Genesis 1:26 and Genesis 5:3 use nearly identical language, yet they mark opposite movements in humanity's relationship to the divine image. One speaks of creation, the other of inheritance. One flows from heaven, the other through flesh. Understanding this contrast unlocks the entire biblical narrative of fall and redemption.



CHAPTER ONE

The Two Verses

Genesis 1:26

> "Then God said, 'Let us make man in our image, after our likeness...'"

The original declaration of human identity. Humanity receives existence and purpose directly from the divine council. The image flows downward from God to man.

Genesis 5:3

> "When Adam had lived 130 years, he fathered a son in his own likeness, after his image, and named him Seth."

The echo of creation, now mediated through fallen humanity. The same theological vocabulary, but the direction has shifted horizontally from human to human.

At first glance these verses sound parallel, perhaps even complementary. But the theological reversal between them is massive, marking one of Scripture's most profound transitions. The very language of divine creation is now applied to human reproduction, and something essential has changed in the transmission.

Direction of the Image

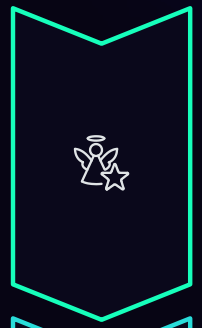

Genesis 1:26 — God → Man

Humanity is created as a derivative being. The image flows **downward** from God. Man's identity is received, not generated. This is vertical ontology: humanity exists as a mirror pointed toward heaven, reflecting divine purpose and character into the created order.

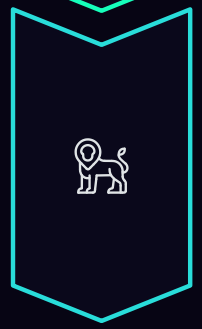

Genesis 5:3 — Adam → Seth

Now the image flows **horizontally**. Humanity reproduces itself. But it is no longer pristine humanity; it is **post-Fall humanity**. The image has not disappeared—Scripture never claims total erasure—but it has become **mediated through a fallen source**. Identity now travels through biology, through time, through mortality.



Pre-Fall Versus Post-Fall Anthropology

Genesis 1:26 Describes Humanity

- Before sin entered the world
- Before death became inevitable
- Before alienation from God
- Before internal fracture and moral confusion
- In direct communion with the Creator

Genesis 5:3 Describes Humanity

- After expulsion from Eden
- After shame and hiding
- After murder (Cain and Abel)
- Under mortality ("130 years...")
- In a state of spiritual disconnection

So Seth is not simply "human" in the pristine sense of Genesis 1. He is **human-as-inherited-condition**. This marks the profound shift from *humanity as vocation*—a calling to image God and steward creation—to *humanity as condition*—a biological and spiritual state passed down through generations, carrying within it the scars of the Fall.

⚠ THEOLOGICAL SHOCK

God's Language Reused for Adam

This is perhaps the most unsettling aspect of Genesis 5:3: the exact divine phrasing—"image and likeness"—is now applied to **Adam**, a fallen human being. The sacred terminology of creation has been transferred to human reproduction.

New Reference Point

Adam has become a generative reference point for humanity, replacing God as the immediate source of image transmission.

Mirrors Humanity

Humanity now mirrors humanity first, rather than directly mirroring God. The reflection has been interrupted.

Re-routed Pipeline

The "image pipeline" has been fundamentally re-routed through fallen human nature. Not erased, but distorted and delayed.

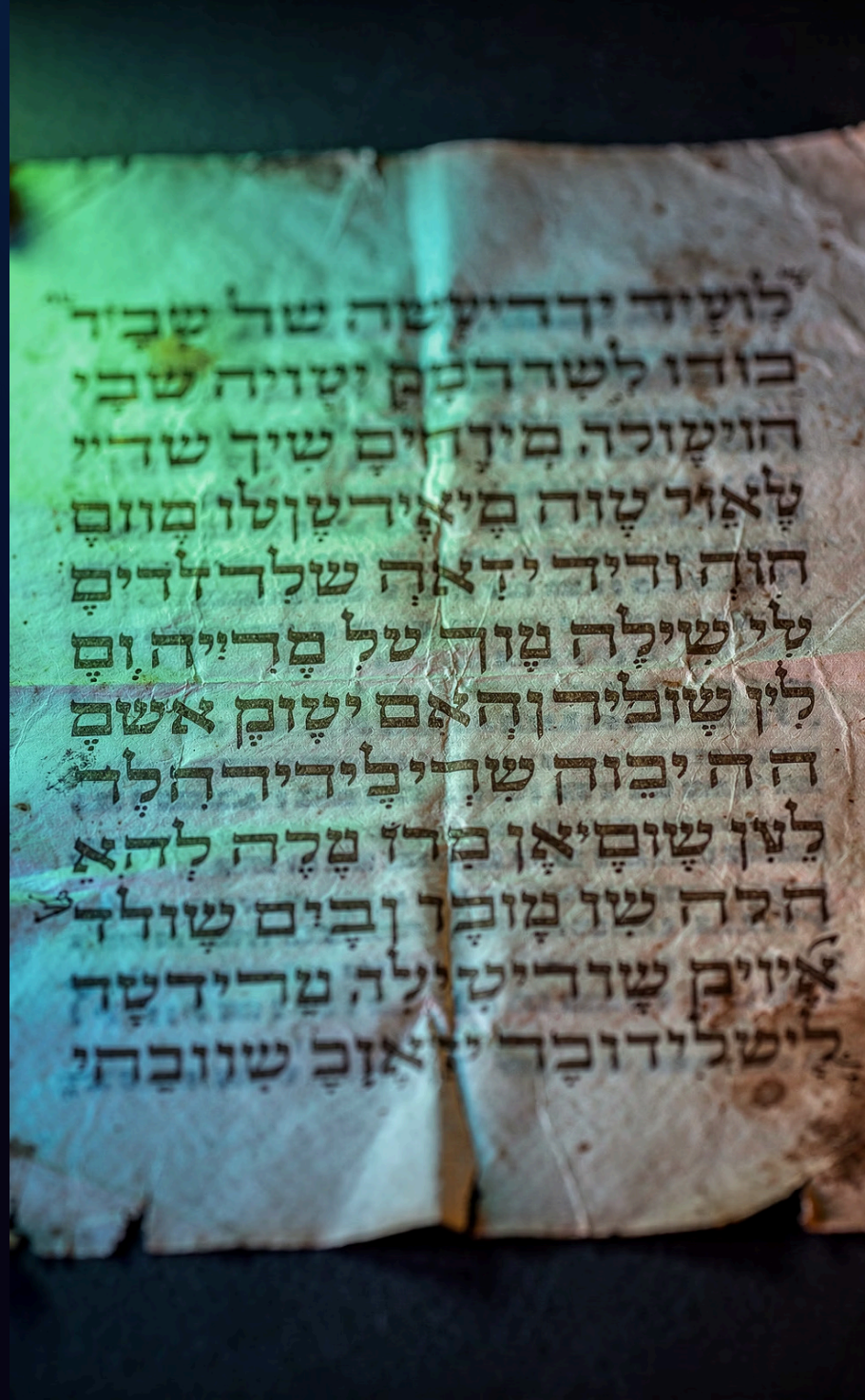

Image Remains, Transmission Is Corrupted

Scripture never claims the image of God is entirely lost. Genesis 9:6 still affirms human dignity based on the divine image: "Whoever sheds the blood of man, by man shall his blood be shed, for God made man in his own image." But Genesis 5:3 reveals that the *mechanism of transmission* has fundamentally changed.

Inherited, Not Bestowed

The image is now passed down through biological descent rather than directly given by God at each individual creation. Identity flows through ancestry.

Biological Before Spiritual

Physical birth precedes spiritual awakening. The body comes before the soul's orientation toward God is established or restored.

Carries Mortality and Disorder

The inherited image now includes mortality, internal moral disorder, and a propensity toward sin. It is an image under the shadow of death.

Every human being is made in God's image, yet born in Adam's likeness—a paradox that defines the human condition.

Paul's Echo of This Reality

> "The first man was from the earth, a man of dust... as was the man of dust, so also are those who are of the dust."
> —1 Corinthians 15:47–48

The Apostle Paul understood this Genesis contrast deeply. His theology of the first and second Adam rests entirely on recognising that humanity after the Fall exists in a state of derived fallenness. We are not merely individuals who happen to sin; we are born into a condition inherited from Adam, carrying his image as surely as we carry his mortality. The earthly, dusty nature of post-Fall humanity is not incidental—it is structural, woven into the very fabric of how human identity is now transmitted from generation to generation.

CHAPTER TWO

From Vertical Identity to Horizontal Replication

01

Genesis 1:26 — Vertical Ontology

Identity flows from above. Humanity is defined by its relationship to God. Existence is a response to divine speech: "Let us make man..."

02

Genesis 5:3 — Horizontal Reproduction

Identity flows sideways through time. Humanity is defined by its relationship to ancestry. Existence is a product of biological continuity.

03

The Deepest Fracture

Humanity shifts from being a mirror of heaven to being a loop of itself—a closed system of self-replication without transcendent reference.

The original structure was: **God → Human → World**. Humanity stood between heaven and earth, mediating divine purpose downward into creation. But after the Fall, the structure collapses into: **Human → Human → Human → Death**. An endless horizontal chain that leads nowhere but the grave.



Why Christ Becomes Necessary

This contrast between Genesis 1:26 and Genesis 5:3 explains precisely why the New Testament insists on a **Second Adam**. The logic is inescapable: if image transmission now runs through fallen Adam, then restoration must run through another Adam—one who carries the uncorrupted divine image.

Christ is not merely moral repair or ethical improvement. He is a **new image source**, a fresh beginning for humanity. As Colossians 1:15 declares, "Christ is the image of the invisible God, the firstborn of all creation." He reopens the vertical channel that Adam's sin closed.

1. **Genesis 1:26**

   Creation—the original gift of divine image

2. **Genesis 5:3**

   Inheritance—image mediated through fallen flesh

3. **Christ**

   Re-creation—restoration of vertical image transmission

The Real Contrast

Genesis 1:26

Humanity **receives** identity from God.

Genesis 5:3

Humanity **reproduces** identity from itself.

The entire biblical story—from Genesis through Revelation—is about how God **breaks the closed loop** and restores the original direction of the image. Redemption is not simply forgiveness; it is the re-establishment of vertical identity, the reopening of heaven's flow into human life.

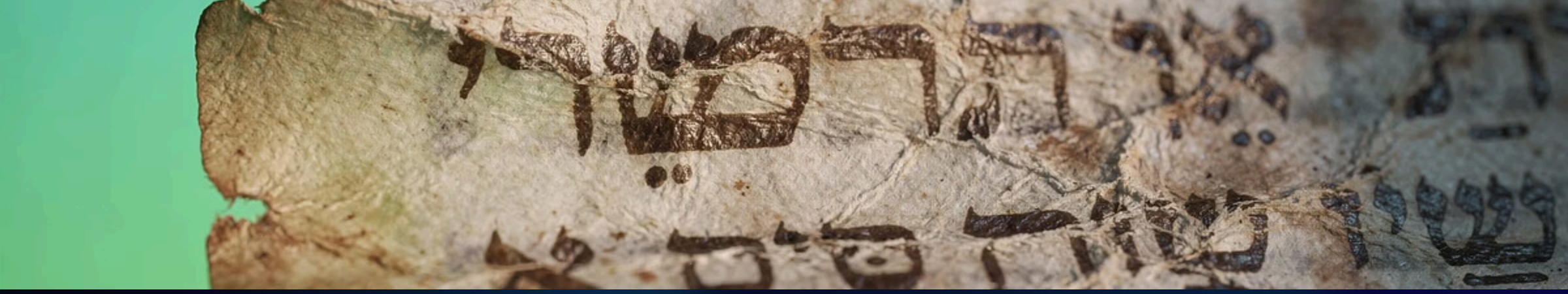

CHAPTER THREE

The Textual Asymmetry

The reversal between these verses is not merely stylistic or poetic. It is an *ontological signal* embedded in the Hebrew text itself. The order of words matters profoundly, because the Hebrew structure reveals the direction of flow.

Genesis 1:26

"Let us make man **in our image**, **after our likeness**."
(bəṣalmênû kiḏmûtênû)

Image comes first, then likeness. Identity precedes trajectory.

Genesis 5:3

"He fathered a son **in his likeness**, **after his image**."
(bid'mûtô keṣalmô)

Likeness comes first, then image. Condition precedes essence.

The terms are not just repeated—they are **reordered**. This is deliberate, signalling that something fundamental has changed in how human identity is constituted and transmitted.

Image First, Likeness Second

In Genesis 1:26, the flow is **Image → Likeness**. This sequence carries profound theological meaning about the original human condition.

Image (ṣelem)

The ontological stamp—what humanity **is**. This is given being, essential identity, the core of human existence as it relates to God.

Likeness (dəmût)

The developmental direction—what humanity is **to become**. This is trajectory, calling, the unfolding of potential toward greater conformity to God's character.

The Divine Order

Humanity is first given being, then given purpose. Essence precedes maturity. You exist *as* God's image, and you grow *into* God's likeness.

Likeness First, Image Second

In Genesis 5:3, the flow reverses to **Likeness → Image**. This inversion signals that the source of human identity has fundamentally changed.

Seth Resembles Adam's Condition

First comes the patterned existence, the state of being. Seth mirrors Adam's mortal, fallen condition before inheriting his nature.

Then Inherits Adam's Nature

The essential nature follows. Seth does not receive essence directly from God, but through the mediation of fallen humanity.

The order flips because the source has changed. Condition precedes essence. Inheritance precedes calling. Seth's identity is no longer a vertical gift but a horizontal transmission.



From Gift to Genealogy

Genesis 1: Identity Bestowed	Genesis 5: Identity Transmitted
Creation by divine speech. Humanity looks **upward** to know itself. Identity flows from revelation, from God's declaration of what humanity is meant to be.	Continuation through flesh. Humanity looks **backward** to know itself. Identity flows from ancestry, from biological and cultural inheritance.

This is the birth of **structural inwardness**—humanity becomes historically grounded, psychologically inherited, socially patterned, and spiritually disconnected. Genesis 5 immediately becomes a genealogy marked by relentless repetition: "and he died… and he died… and he died." The reordered phrase introduces the reign of death before the list even begins. The reversal shows that human identity has moved from *revelation* to *replication*, from gift to burden, from vocation to mere survival.

CONCLUSION

Reversing the Reversal

Christ's title as "the image of the invisible God" (Colossians 1:15) is not optional theological decoration. It is the precise solution to the precise problem Genesis 5:3 introduces. He restores the original order: **Image first → likeness restored through union**.

Original Creation

Vertical gift from God



The Fall

Horizontal closed system

Final Glorification

Full image realised

Christ's Re-creation

Vertical flow restored

> "As we have borne the image of the man of dust, we shall also bear the image of the man of heaven."
> —1 Corinthians 15:49

The entire redemptive arc is about **reversing the reversal**. In Christ, being is re-given, trajectory is reopened, and identity is no longer merely inherited but received afresh from God. Genesis 1:26 describes humanity's divine gift that unfolds into likeness. Genesis 5:3 describes humanity's fallen condition that collapses into repetition. And the Gospel announces that the closed loop has been shattered, the vertical channel reopened, and the original image restored.